La sournoise
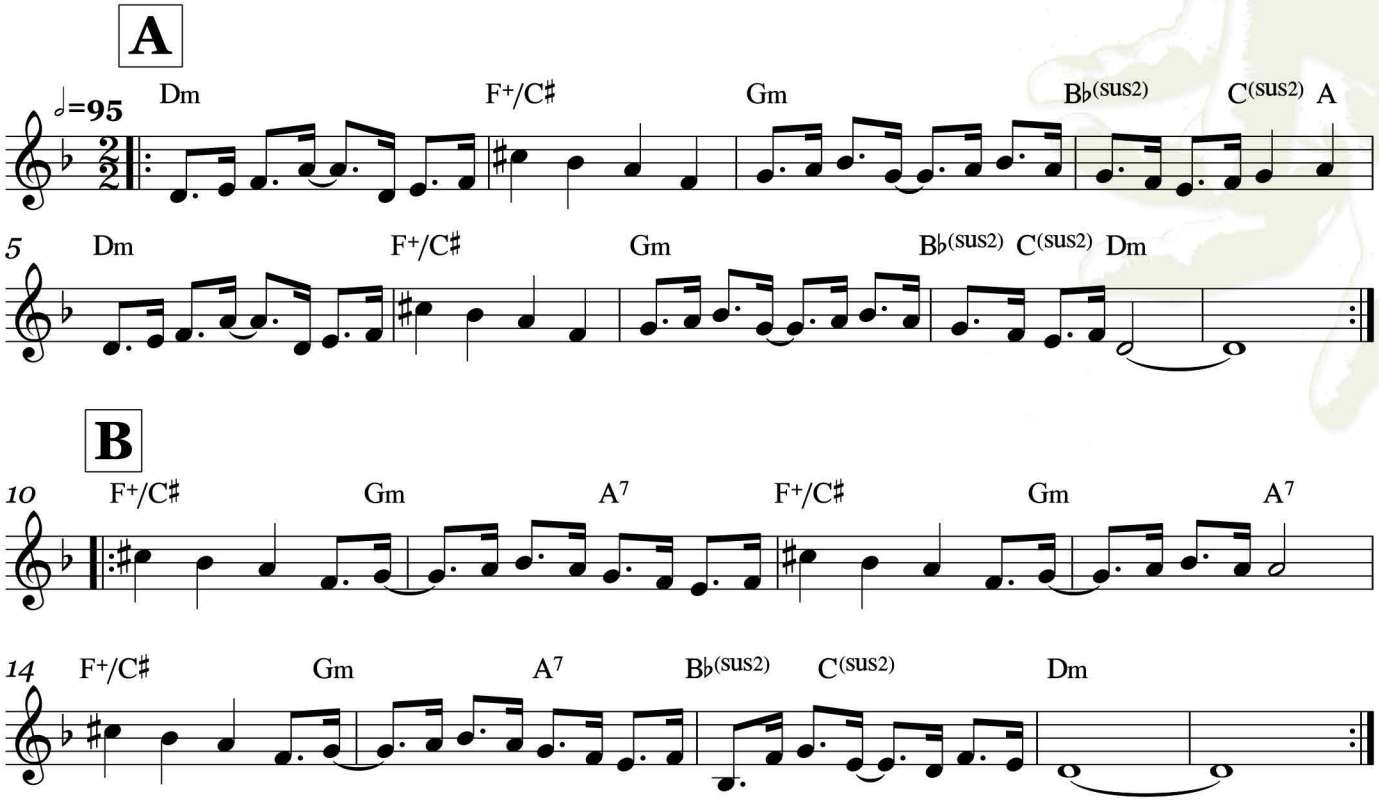
SCOTTISH
Air du domaine collectif.