Le temps
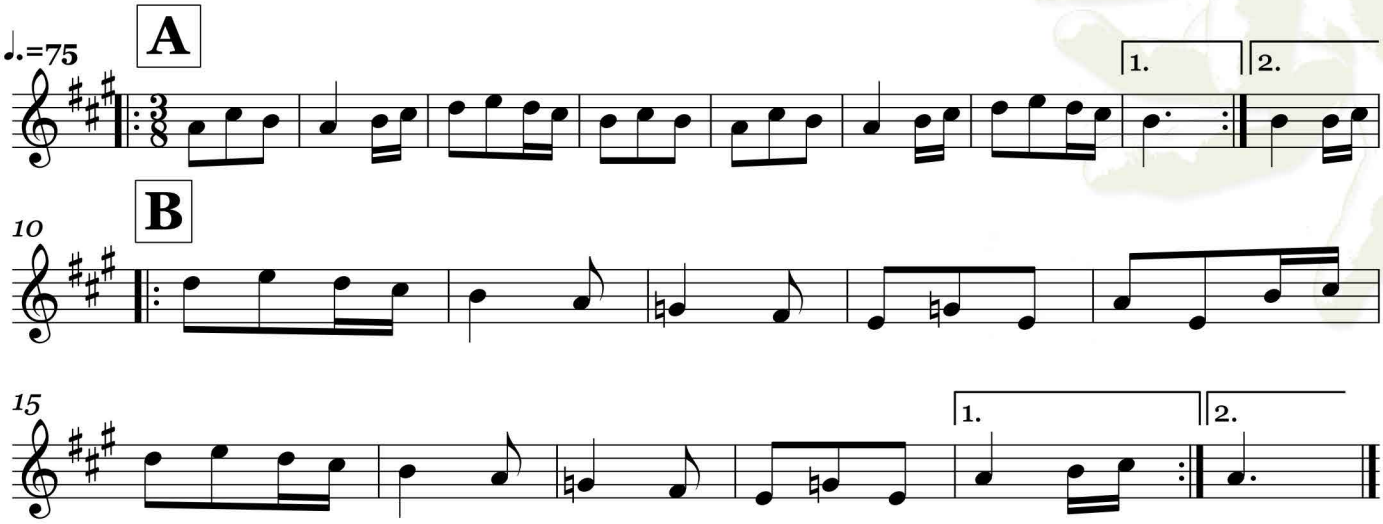
BOURREE 3 TEMPS
Composition de Cyril Berthet.